

PLAN SHOWING THE PROPOSED CONSTRUCTION OF RESIDENTIAL BUILDING IN S.No. 83/A  
 S.D. NAGAR, PEERKANGARANAI (Village) SALDAPET TALUK, CHINGALEPUT DIST,  
 PER. THIRU. S. VALAYAPATHI

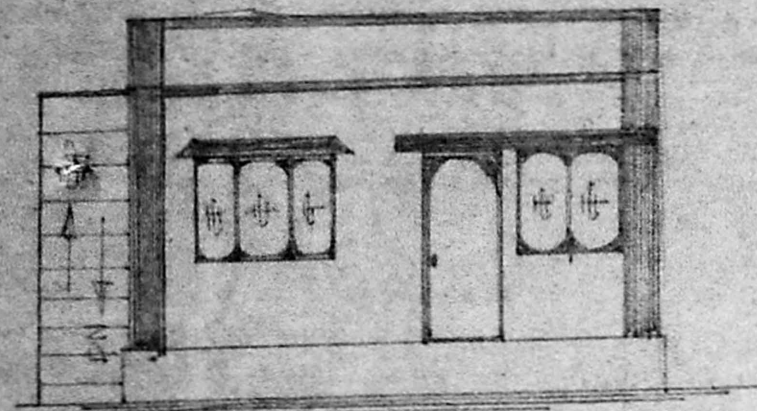

front elevation

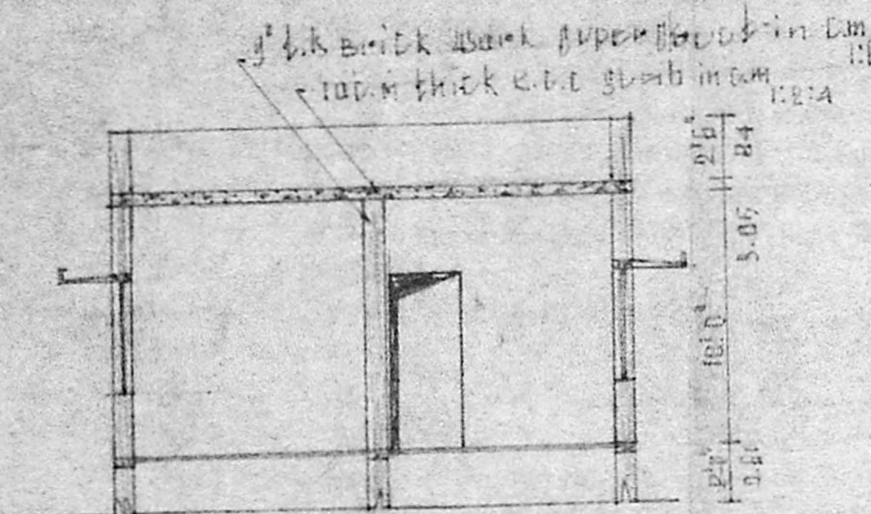

Section on Ld

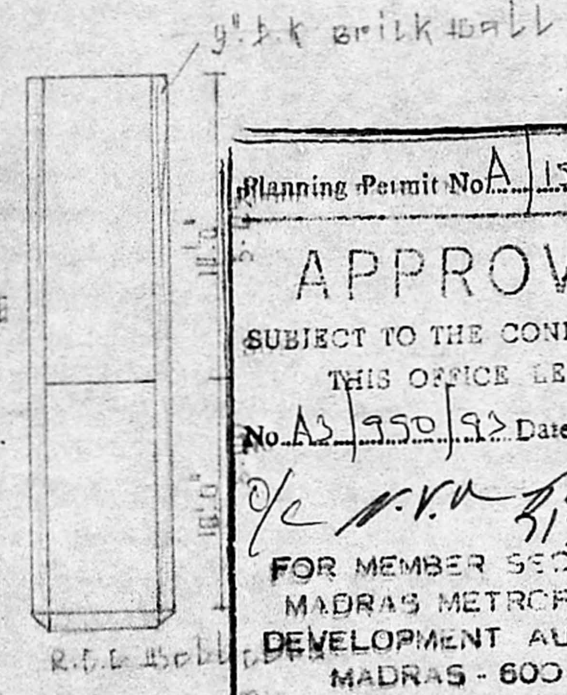

detail of proposed wall

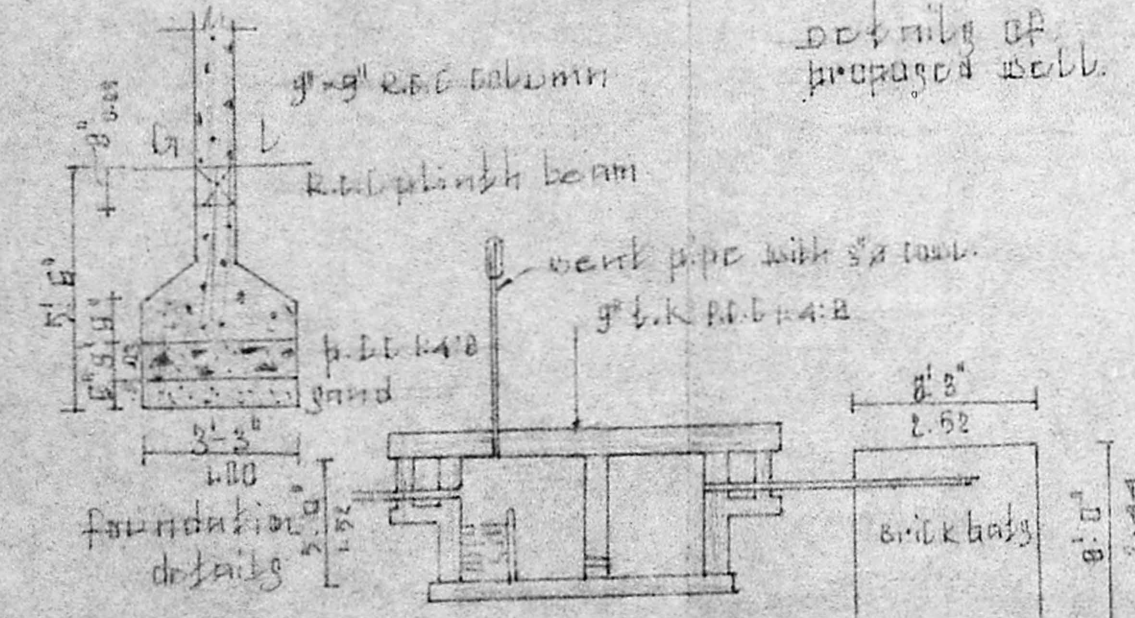

detail of septic tank and filter trench.

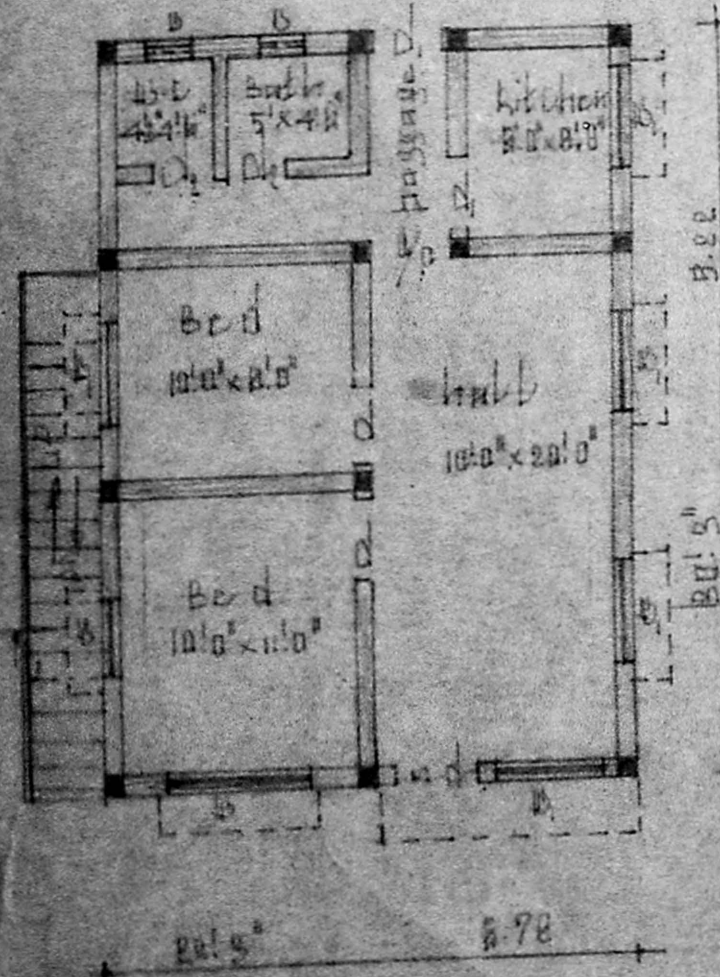

Ground floor plan

Planning Permit No. A 15638/441  
**APPROVED**  
 SUBJECT TO THE CONDITIONS IN THIS OFFICE LETTER.  
 No. A2 950/92 Date 5.93  
 FOR MEMBER SECRETARY  
 MADRAS METROPOLITAN  
 DEVELOPMENT AUTHORITY  
 MADRAS - 600 008.

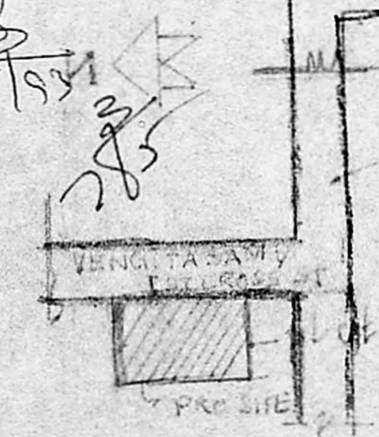

Site plan

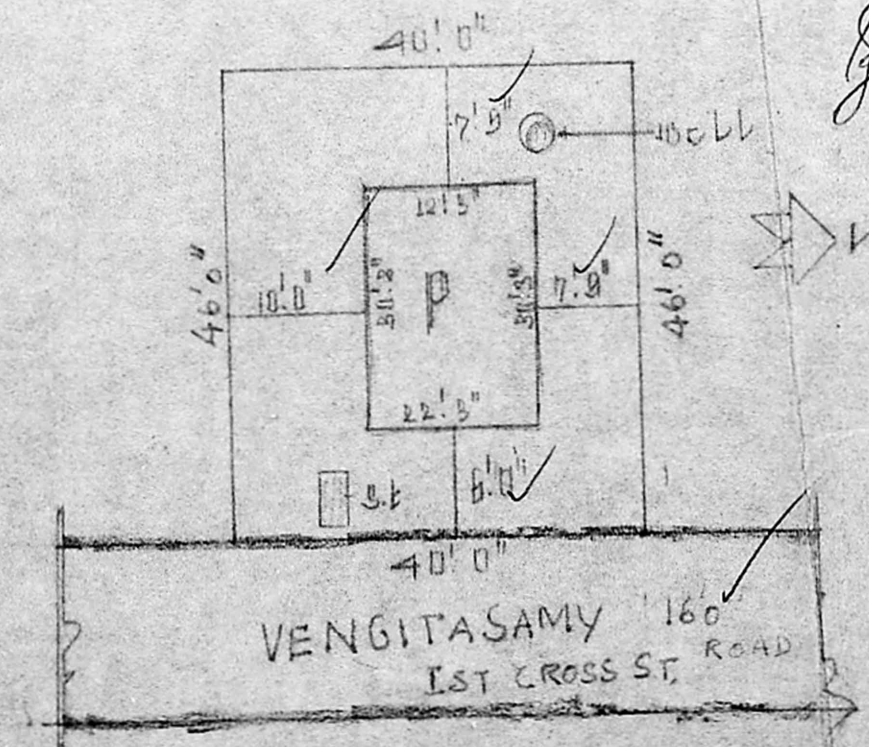

Site plan

- 1 R.C.C. in foundation and basement in 1:1:4:B
- 2 BRICK WORK in foundation and structure in 1:1:4:B
- 3 ALL R.C.C. items are in Ratio 1:2:4
- 4 Steel should in abundance to 1:2:2:8
- 5 plastering of walls in 1:4:4
- 6 Flooring with marble in grey colour.
- 7 doors and windows are made of Fire Country wood.
- 8 painting for doors windows with 2 coats of enamel.

Schedule of Joineries

No	Description	Quantity	Size
1	M.D. main door	1.07	2.29
2	D. Door	1.00	1.00
3	D1 - "	0.91	2.00
4	D2 - "	0.76	2.00
5	W - Window	1.83	1.22
6	W1 - "	1.27	1.22
7	B - Ventilator	0.61	0.45
8	C.B. window	1.52	0.80

Scrutiny plan  
 2/15/93  
 2/15/93  
 2/15/93

plot extent	163.25 m <sup>2</sup>
built area	62.43 m <sup>2</sup>
open space	100.82 m <sup>2</sup>

proposed	roads
existing	boundaries

Scale: 1:100, 1:400, N.T.S

VENGITASAMY ROAD

LINDINGE SUBDIVISION

**K. Balaji, P.E.**  
 CONSULTING CIVIL ENGINEER  
 Surveyor Corporation of Madras  
 and Tambaram  
 55, GANDHI ROAD, KAMAJNAGAR  
 CHENNAI - 600 008